



## CRITERION 6

SSR CYCLE IV

## GOVERNANCE, LEADERSHIP AND MANAGEMENT

---

### 6.2. Strategy Development and Deployment

#### 6.2.2: Institution implements e-governance in its operations

1. Administration
2. Finance and Accounts
3. Student Admission and Support
4. Examination

## Contents

<b>Administration Management .....</b>	<b>2</b>
<b>Students Detail .....</b>	<b>2</b>
Add New Student .....	2
Edit Student Details .....	2
Students Classwise List .....	3
<b>Certificate Management .....</b>	<b>4</b>
Bonafide Certificate.....	4
Conduct Certificate .....	5
Course Certificate.....	6
<b>Attendance Management.....</b>	<b>7</b>
Daily Attendance.....	8
Daywise Attendance .....	8
Absentees Details .....	9
<b>Fee Payable.....</b>	<b>10</b>
Fee Payable for Class / Whole Institution.....	10
Fee Payable for a Student.....	11
<b>Fee Collection .....</b>	<b>11</b>
Fee Collection – Bank Manual Collection Studentwise .....	12
Fee Collection – Bank Auto Collection.....	12
Fee Cancel Receipt.....	13
Fee Collection Reports .....	13
Fee Daily Collection Register – Bank Credit Summary .....	14
Bank Credit Summary .....	14
<b>Staff Management.....</b>	<b>15</b>
Faculty Details – Add New Faculty.....	15
Faculty Details – Edit Option.....	16
Faculty Details – View Faculty Details.....	16
Non-Teaching Staff Details – Add New Staff .....	17
Non -Teaching Staff Details – Edit Option.....	18
Non-Teaching Staff Details – View Staff Details .....	19

## Administration Management

### Students Detail

#### Add New Student

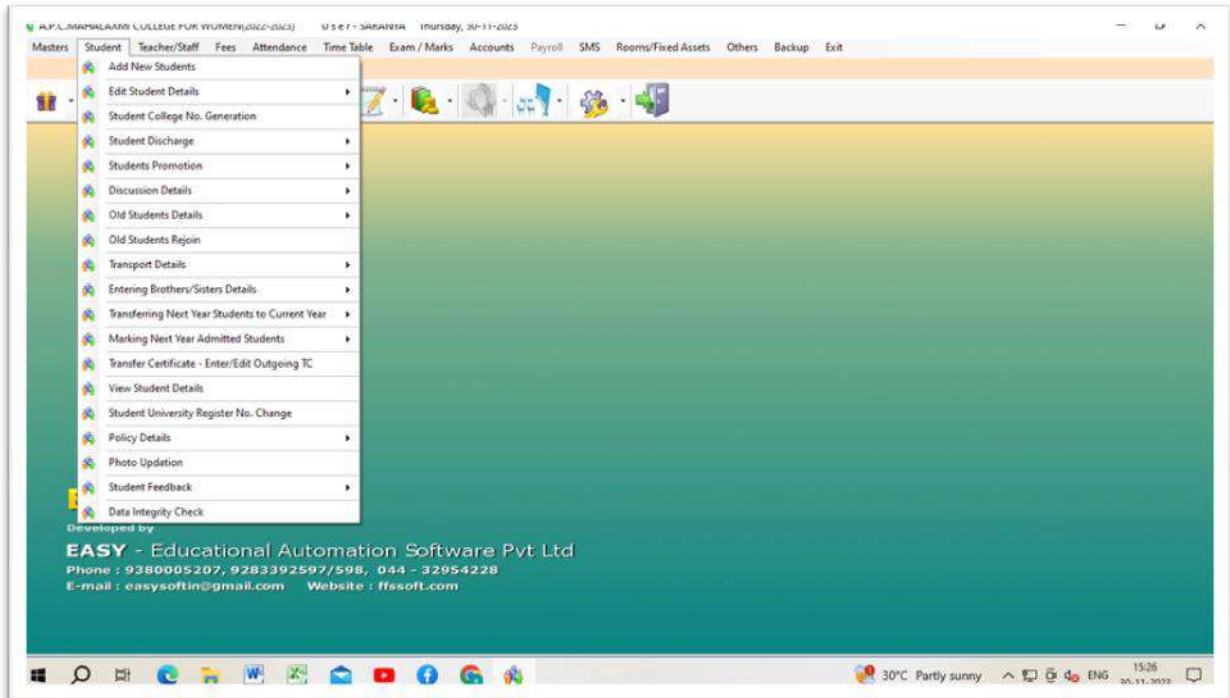

#### Edit Student Details

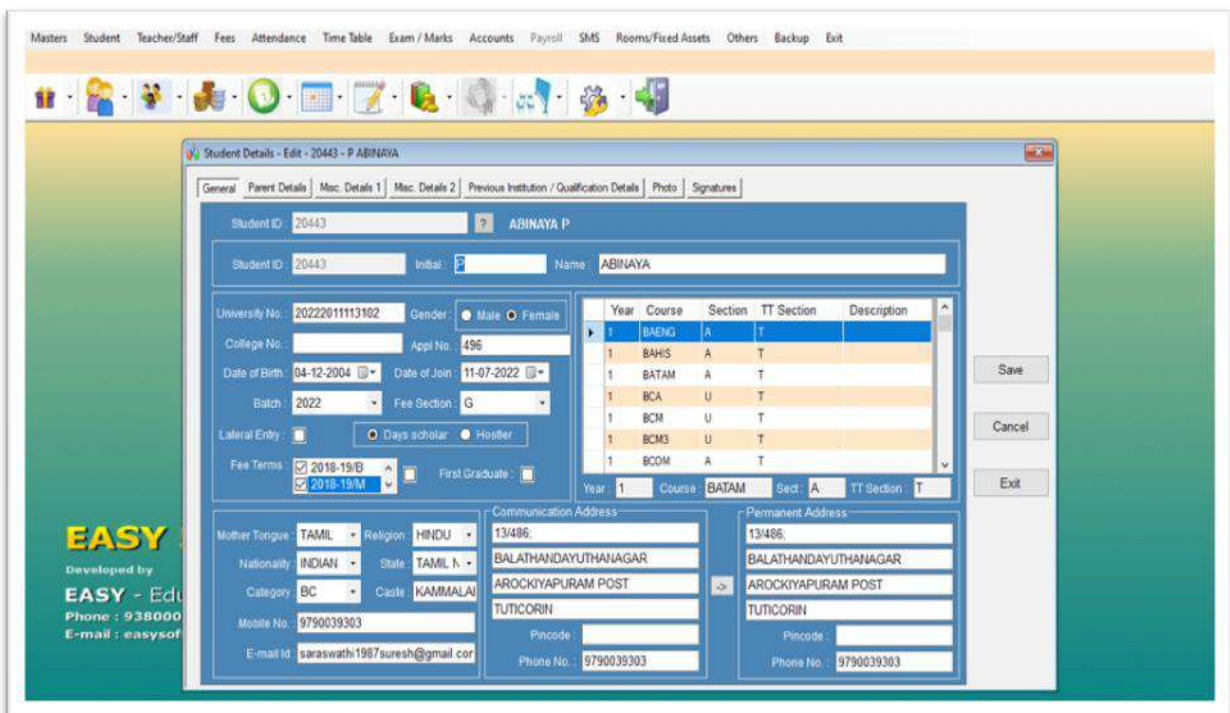

Students Classwise List

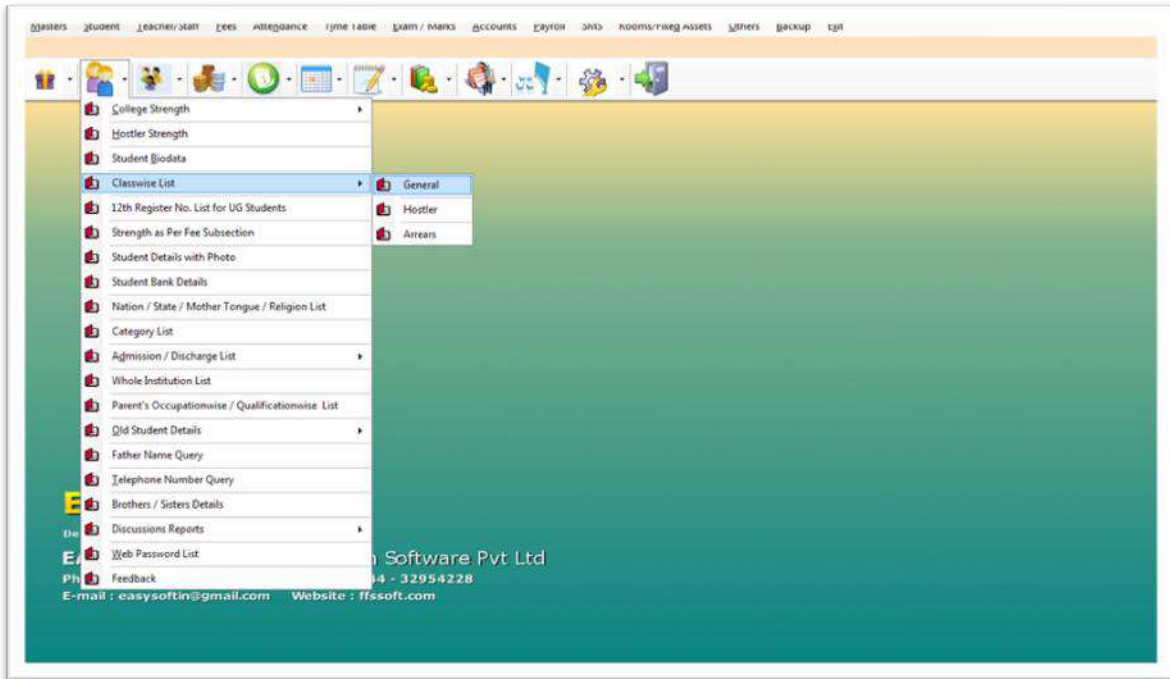

A.P.C.MAHALAXMI COLLEGE FOR WOMEN (012-012) User : SAKANYA Thursday, 30-11-2023 - [Listwise List]

Masters Student Teacher/Staff Fees Attendance Time Table Exam / Marks Accounts Payroll SMS Rooms/Fixed Assets Others Backup Exit

SAP CRYSTAL REPORTS

Man Report

**A.P.C.MAHALAXMI COLLEGE FOR WOMEN**  
List of Students Page 1 of 2

Year : 1 Course : B.A HISTORY Section : A

S.No.	Student ID	Univ Reg. No.	Student Name	Fee Subsectic
1	20195	20222011108101	AARTHIA	G
2	20515	20222011108102	ABINAYA J	G
3	20396	20222011108103	ABIRAMI G	G
4	20306	20222011108104	AGNES A	G
5	20403	20222011108105	AKILAR	G
6	20212	20222011108106	ALAGU SINTHUJAV	G
7	20474	20222011108107	AZEESAM	G
8	20485	20222011108108	BAGAVATHI M	G
9	20300	20222011108109	BAJU A POONKANI S	G
10	20267	20222011108110	DEEPA M	G
11	20223	20222011108111	ESAKKAMMAL V	G
12	20198	20222011108112	GAYATHRI (16.08.2005) K	G
13	20451	20222011108113	GAYATHRI (27.06.2005) K	G

Current Page No.: 1 Total Page No.: 2 Zoom Factor: 100%

30°C Partly sunny 15:43 30.11.2023

### Certificate Management

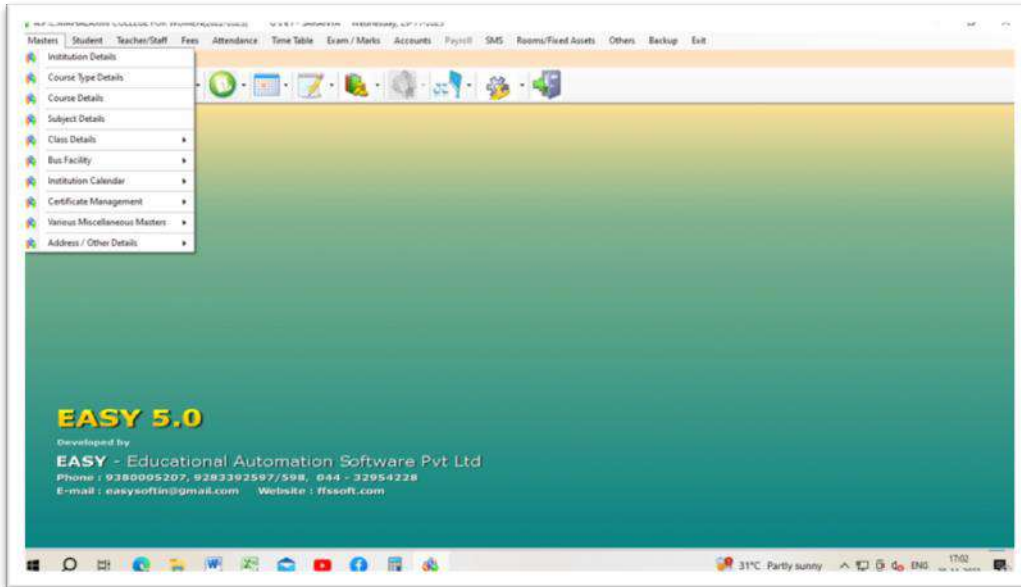

### Bonafide Certificate

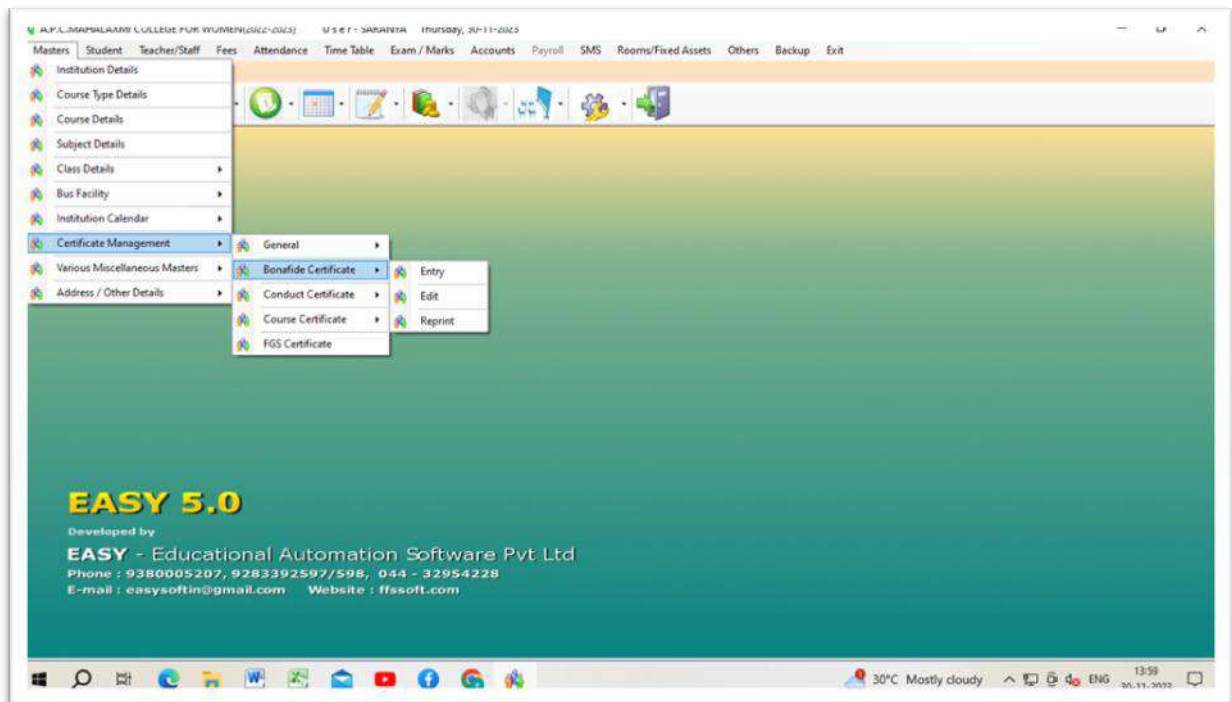

### Bonafide Certificate

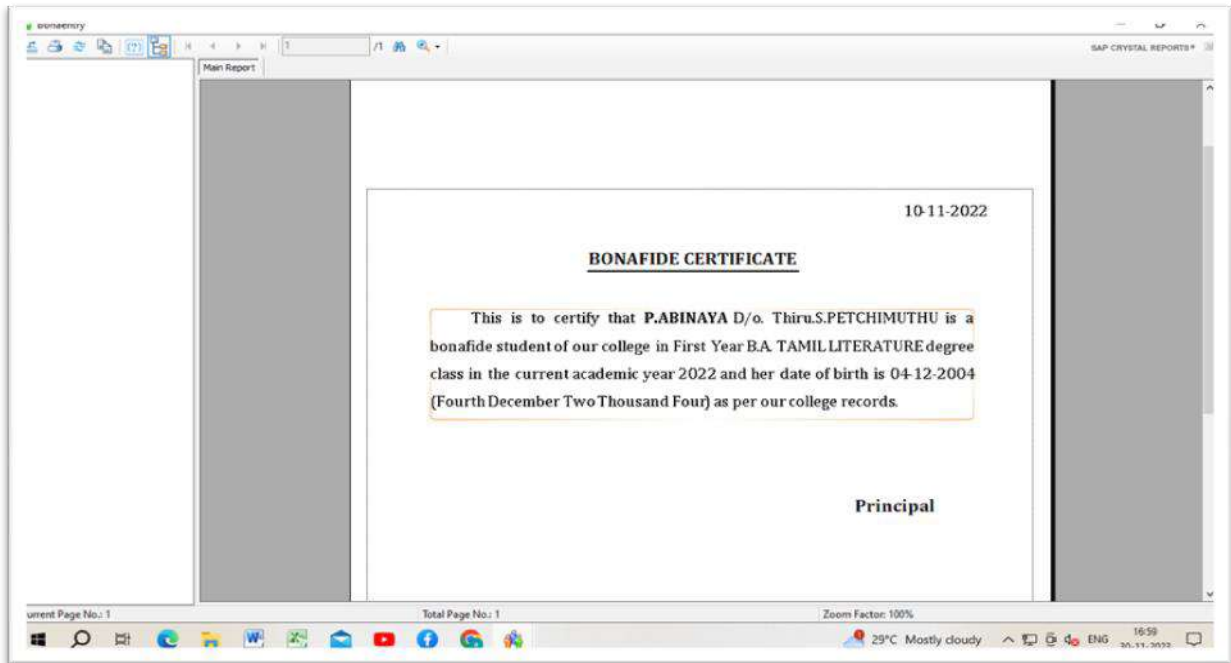

### Conduct Certificate

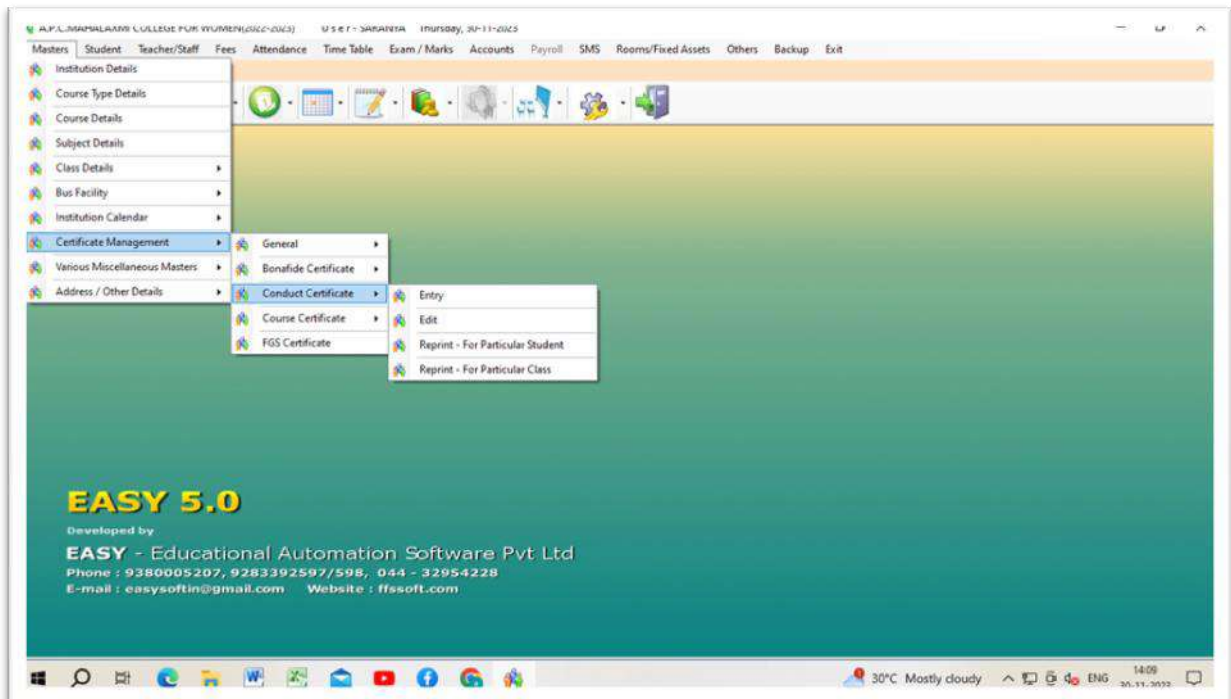

Conduct Certificate

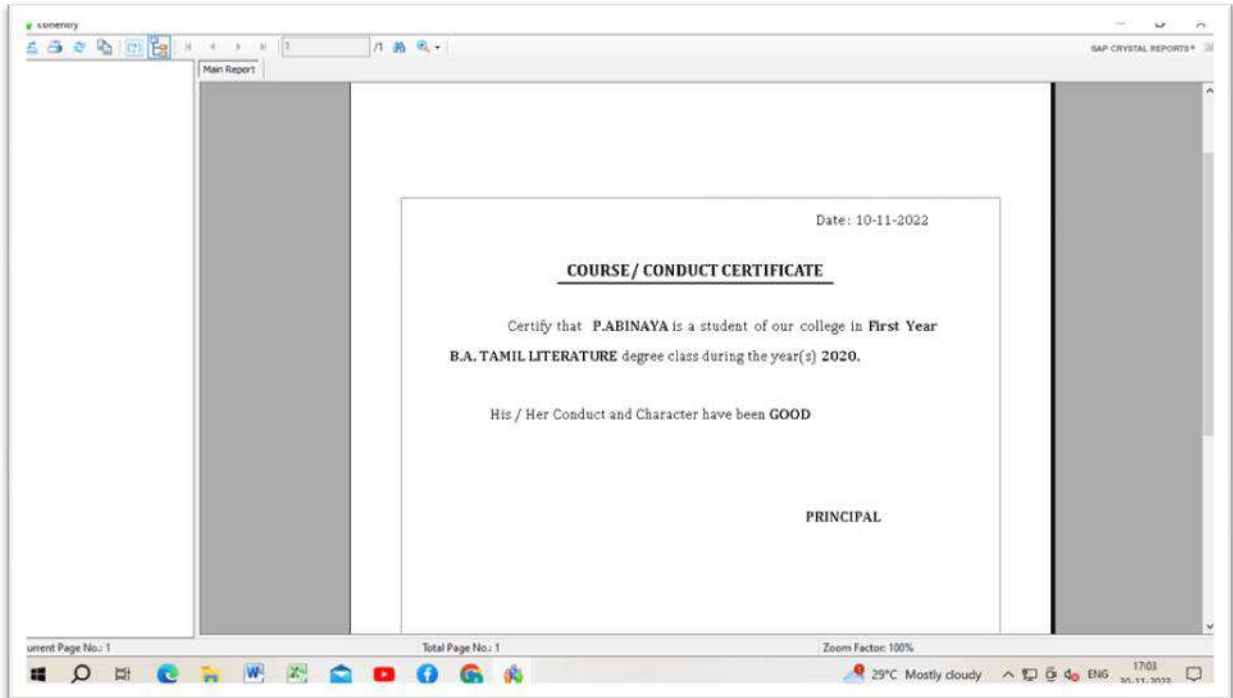

Course Certificate

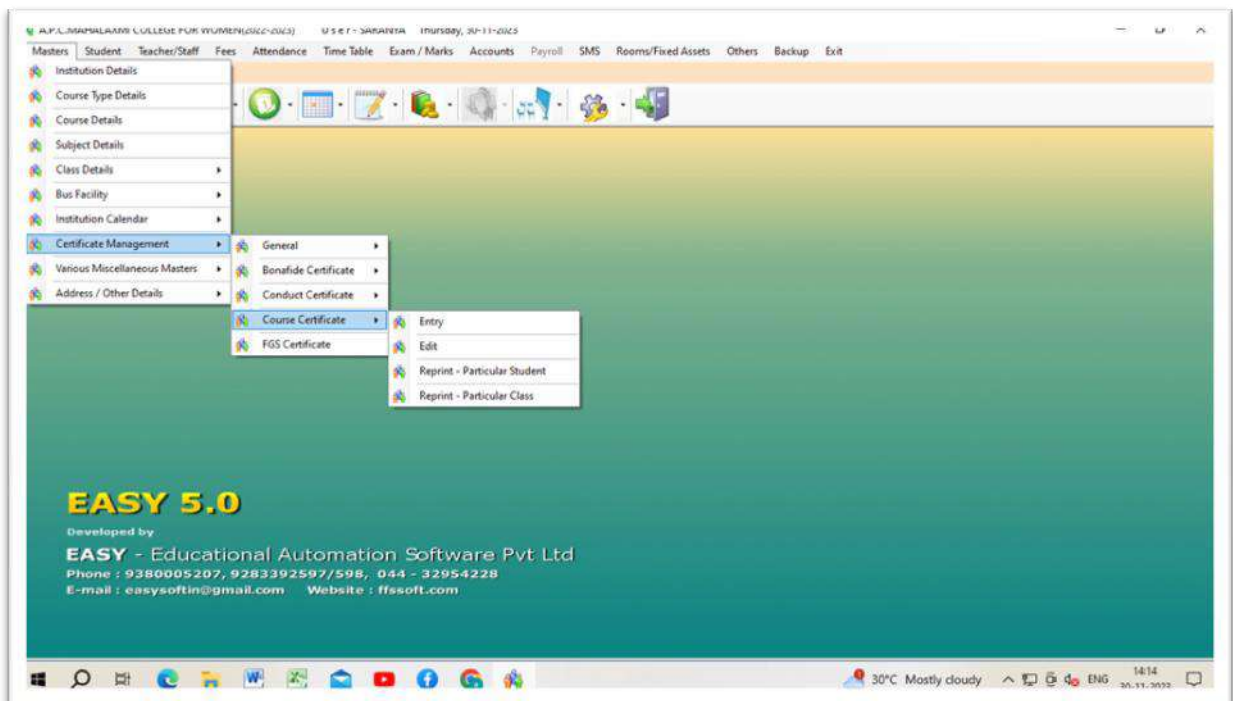

## Course Certificate



## Attendance Management

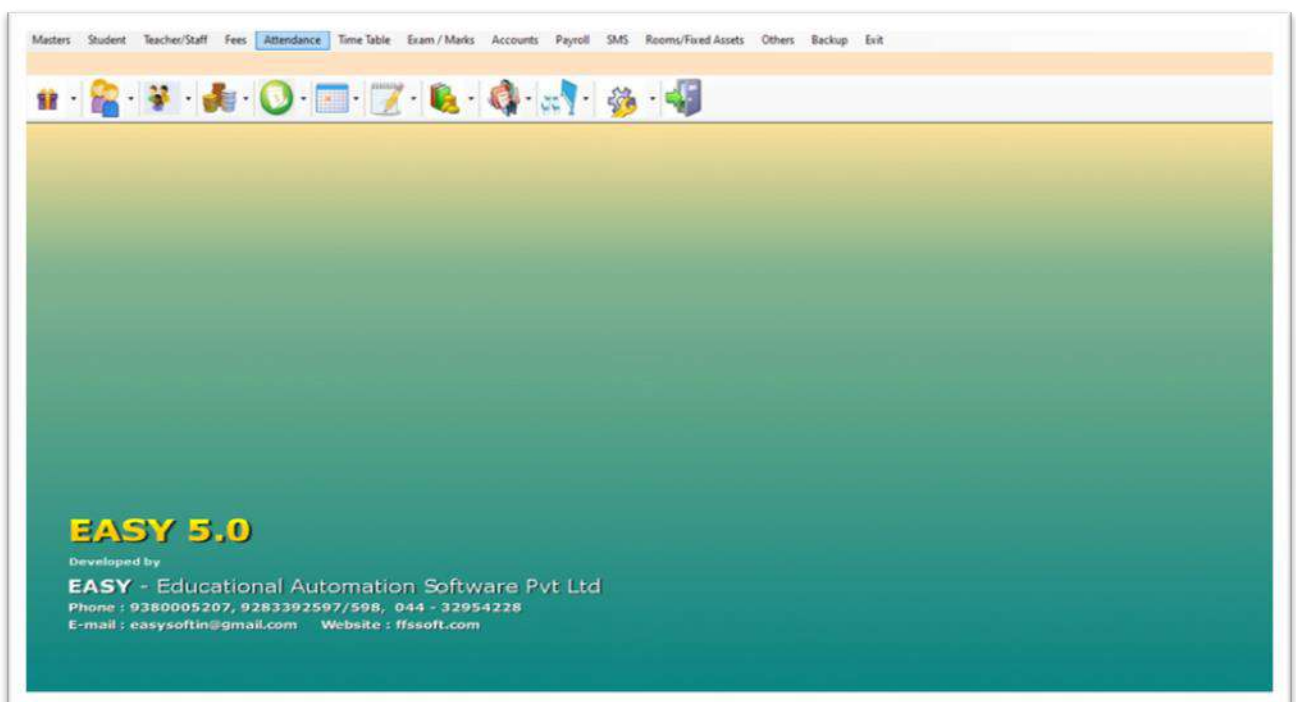



### Daily Attendance

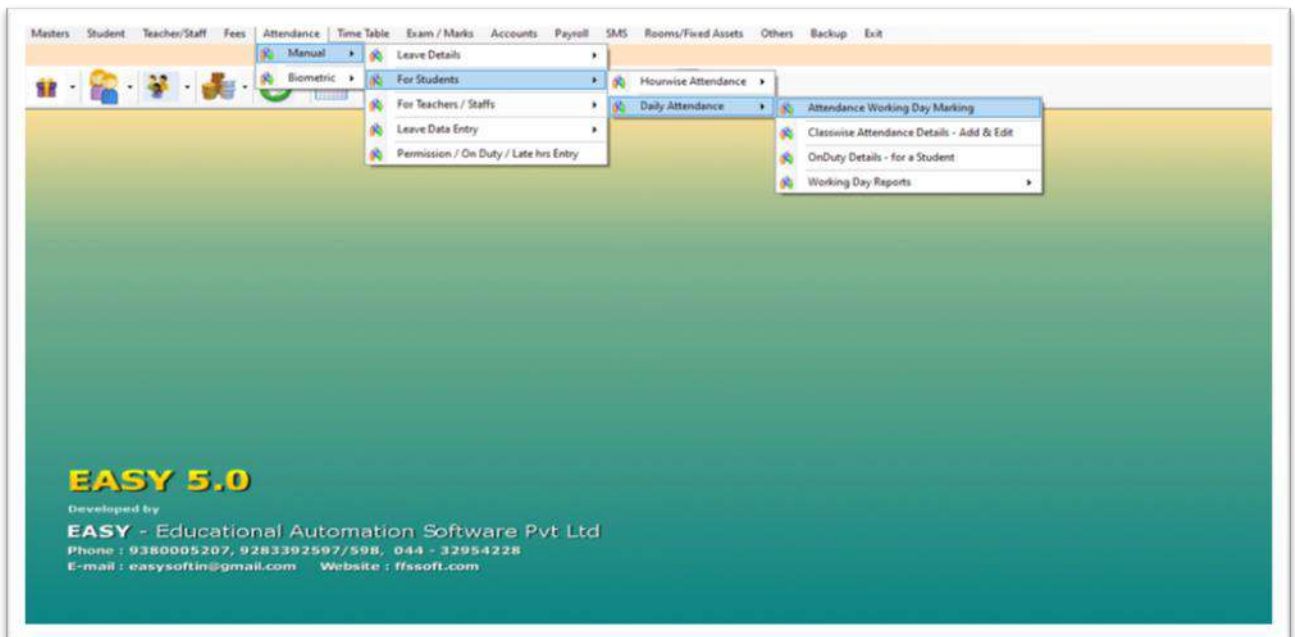

### Daywise Attendance

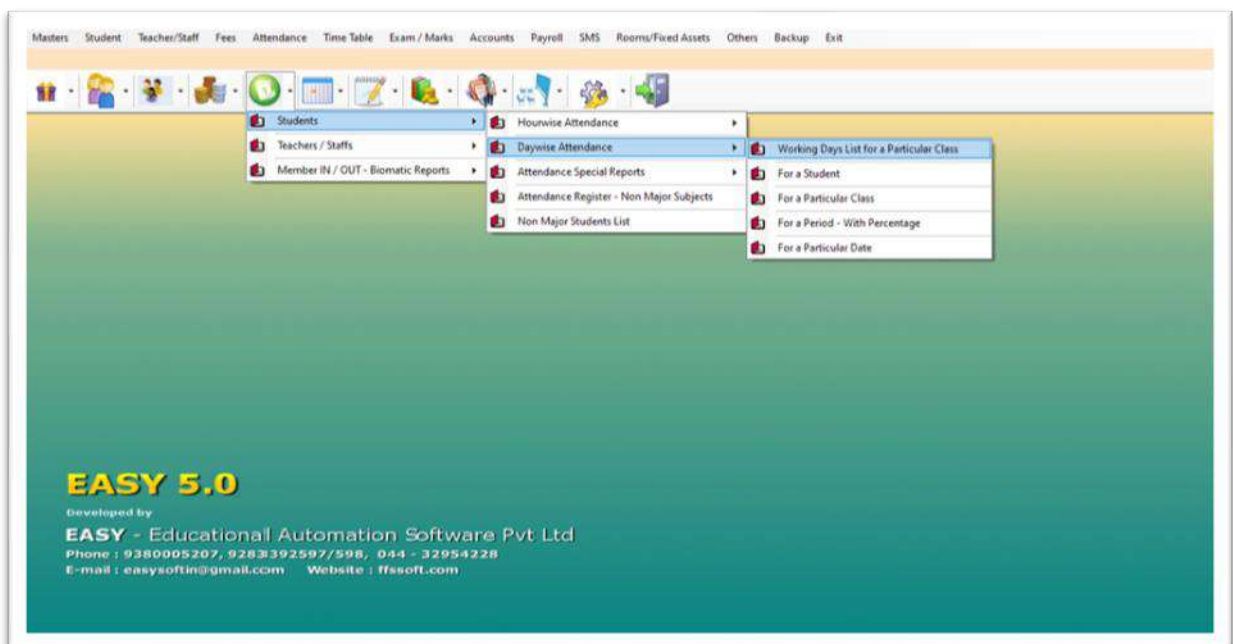

Absentees Details

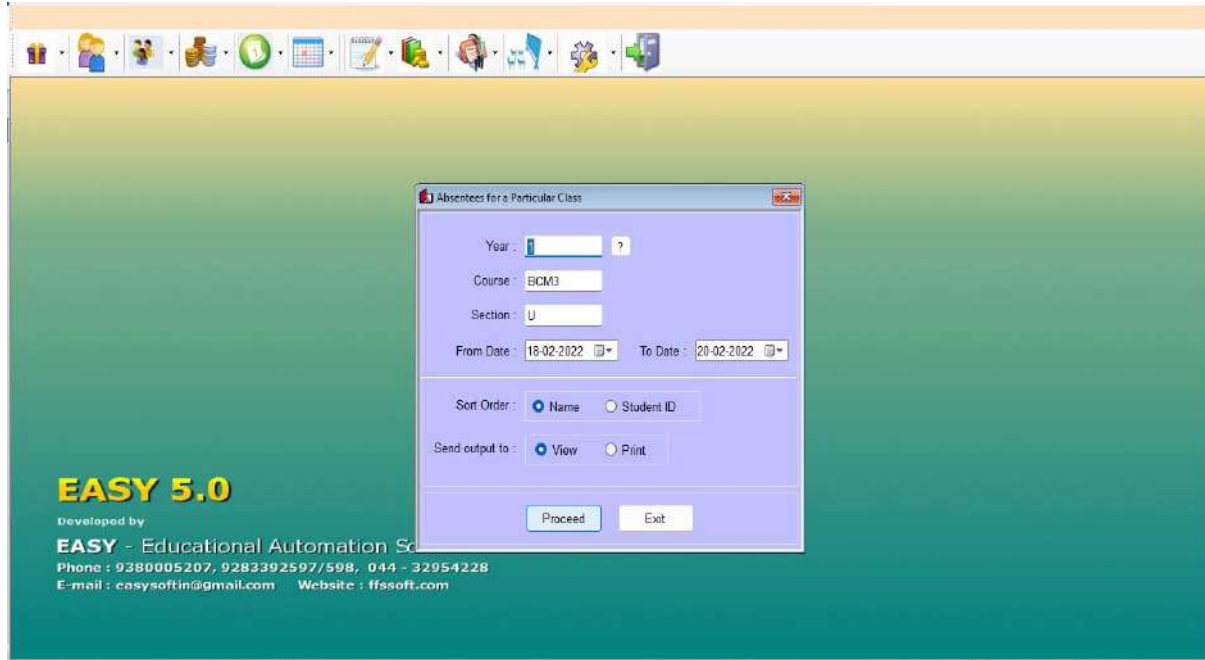

**A.P.C.MAHALAXMI COLLEGE FOR WOMEN**  
 Attendance Details for all the Students in Course 1 BCM3 U  
 Period from 18-02-2022 to 20-02-2022

Page 1

S.No.	Student ID	University Reg. No.	Name	Working Days	No. of Days		Percentage	
					Present	Absent	Present	Absent
1	5285		BHAVANI	1	0.0	1.0	0.00	100.00
2	5285		DHANASRI M	1	0.0	1.0	0.00	100.00
3	5258		EVANGELIN SORNA GRACY I	1	0.0	1.0	0.00	100.00
4	5303		FATHIMA BEEVI S	1	0.0	1.0	0.00	100.00
5	5206		JANANICHARU E	1	0.0	1.0	0.00	100.00
6	5363		LATHA K	1	0.0	1.0	0.00	100.00
7	5351		MAHA LAKSHMI K	1	0.0	1.0	0.00	100.00
8	5395		MARIS PRIYADARSHINI S	1	0.0	1.0	0.00	100.00
9	5401		MUTHUMAR V	1	0.0	1.0	0.00	100.00
10	5282		MUTHUPRIYA M	1	0.0	1.0	0.00	100.00
11	5347		PRIYA DHARSHINIA	1	0.0	1.0	0.00	100.00
12	5129		SARANIYA DEVIA	1	0.0	1.0	0.00	100.00
13	5321		SUDHAM	1	0.0	1.0	0.00	100.00

Current Page No: 1      Total Page No: 1      Zoom Factor: 100%

### Fee Payable

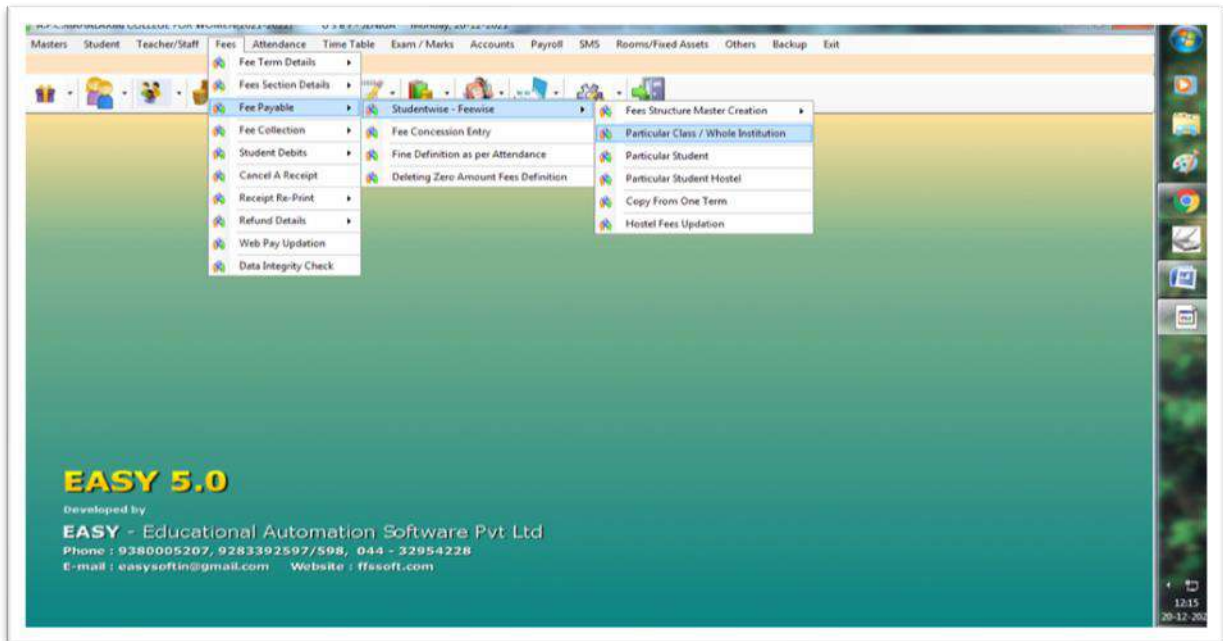

### Fee Payable for Class / Whole Institution

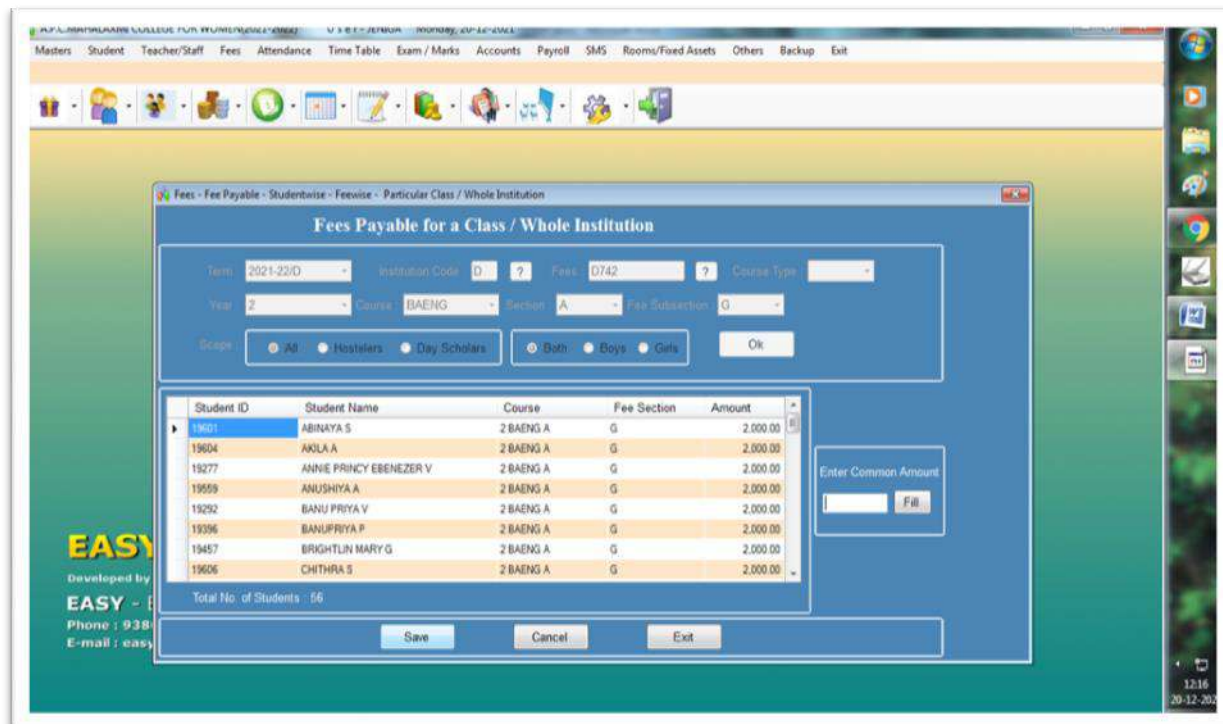

Fee Payable for a Student

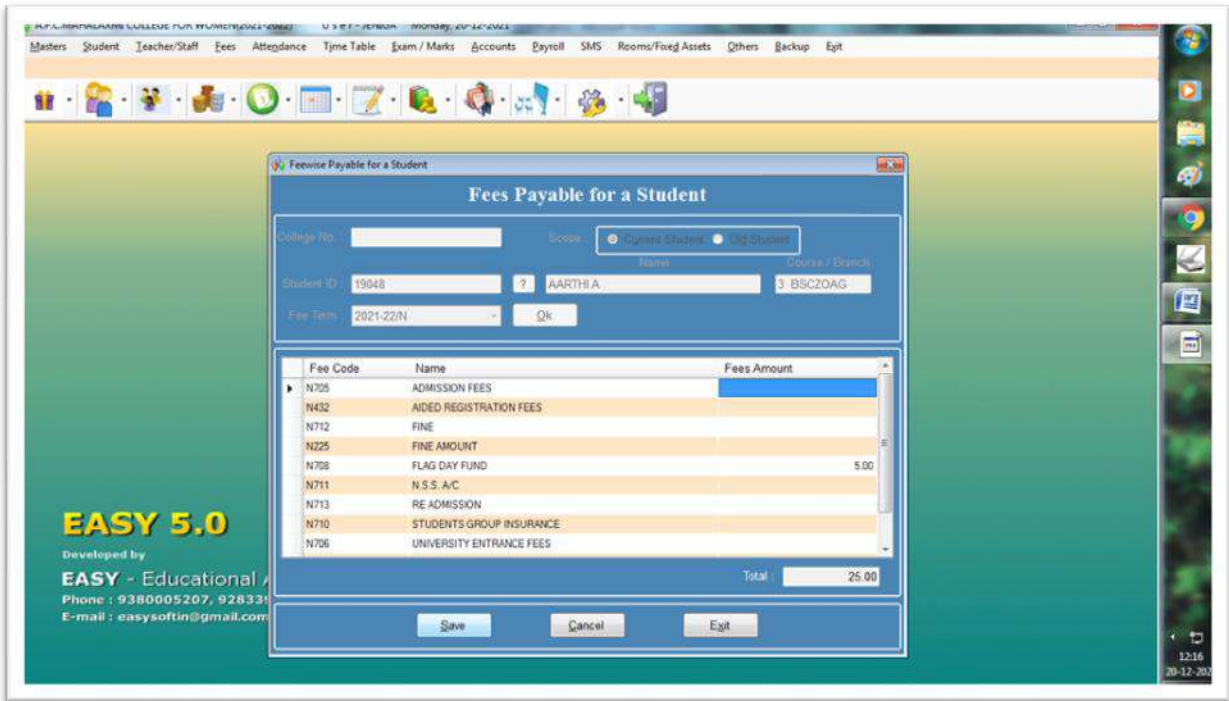

Fee Collection

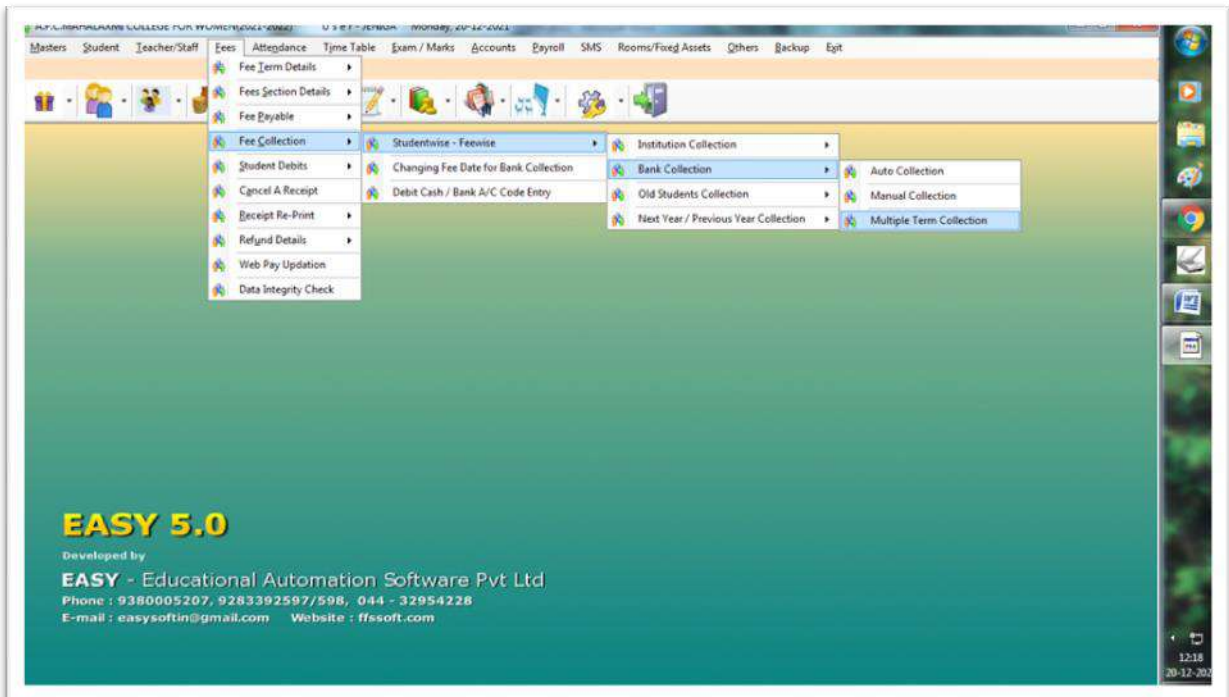

Fee Collection – Bank Manual Collection Studentwise

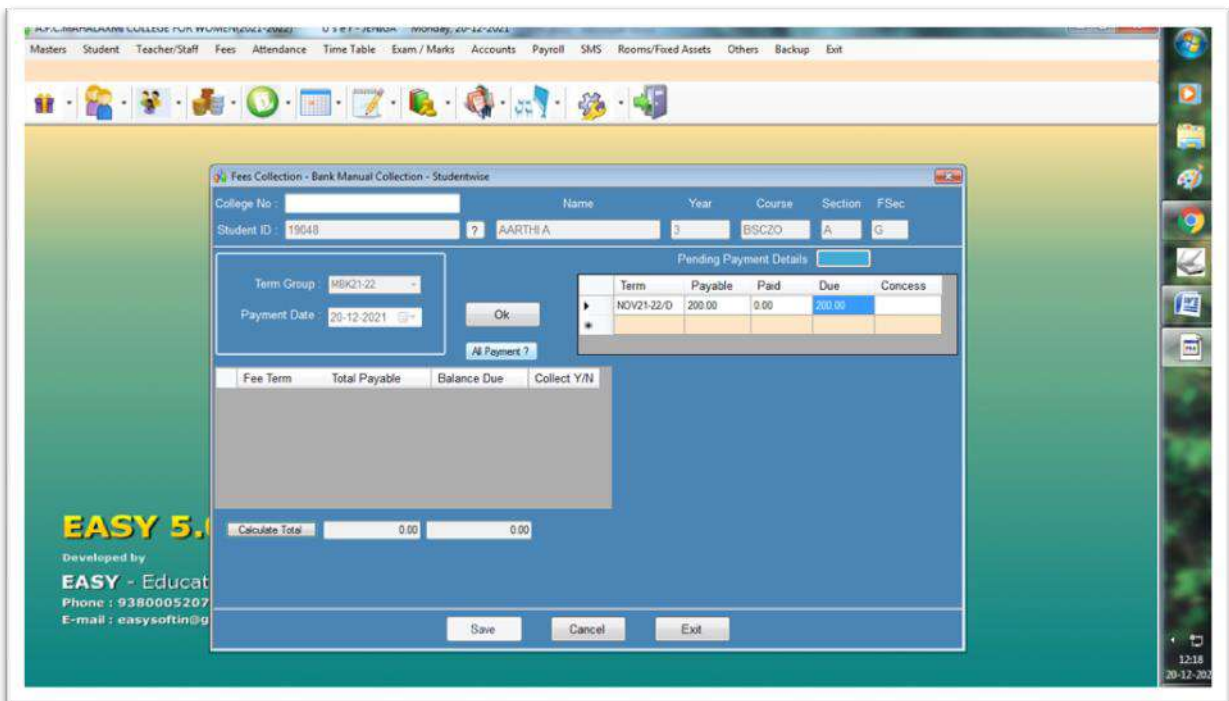

Fee Collection – Bank Auto Collection

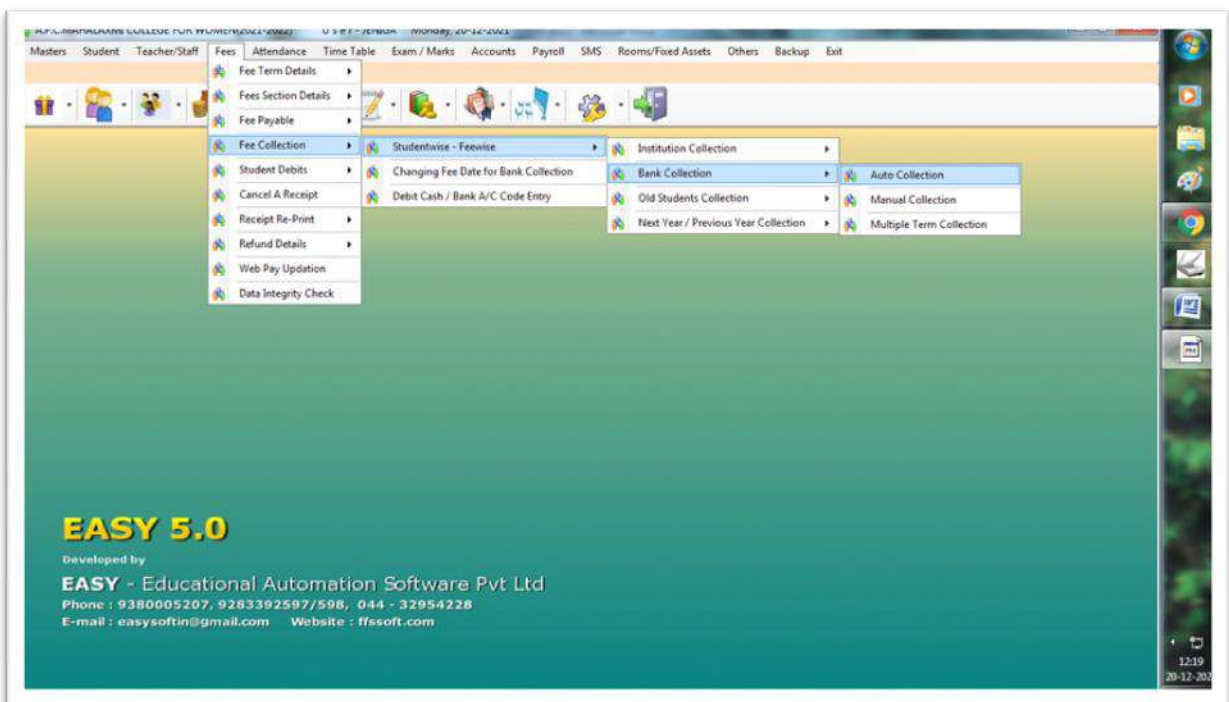

Fee Cancel Receipt

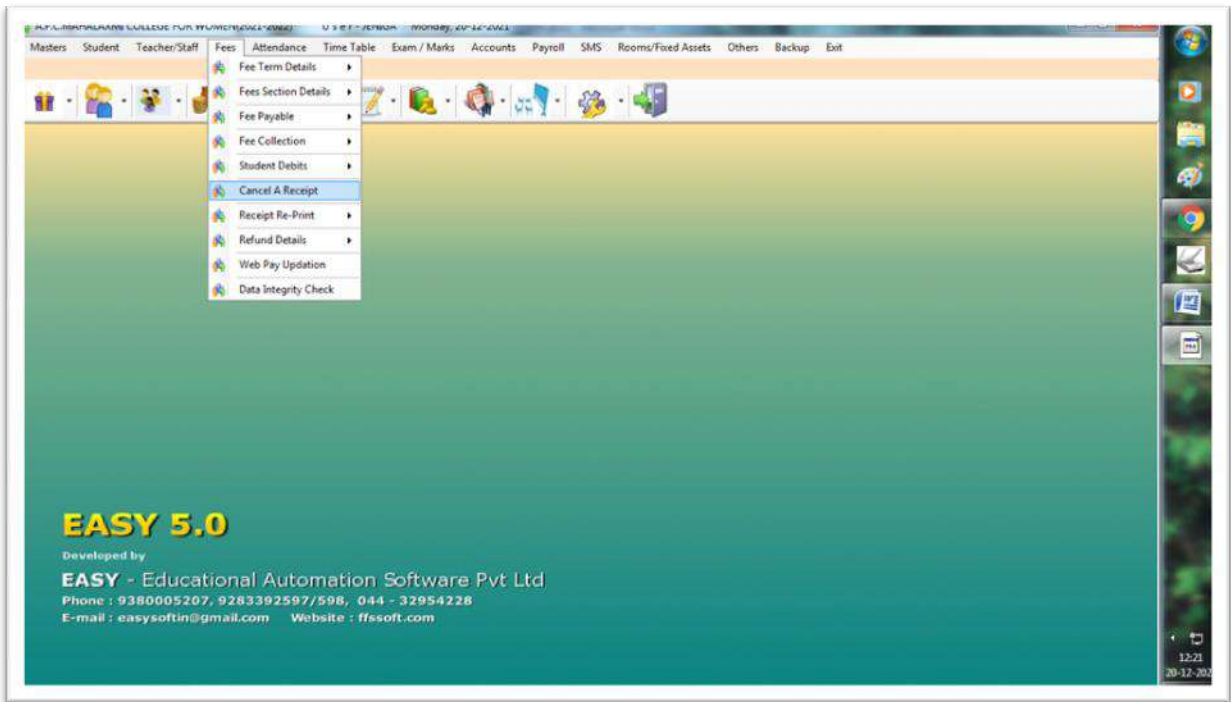

Fee Collection Reports

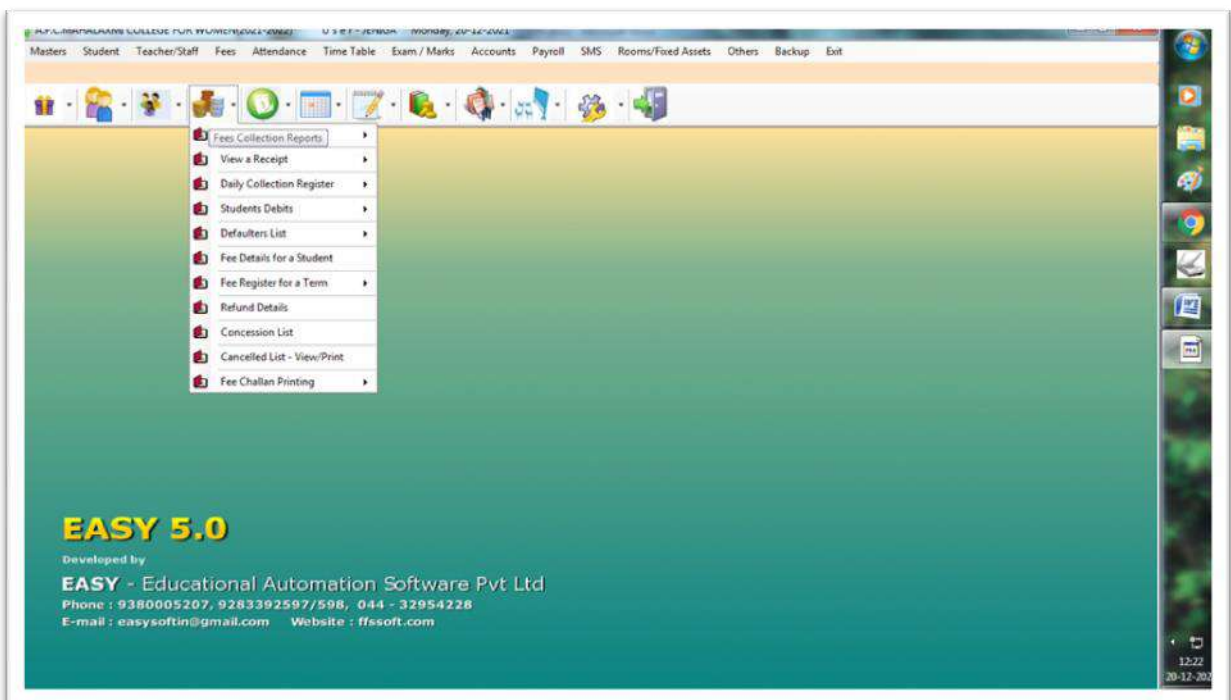

Fee Daily Collection Register – Bank Credit Summary

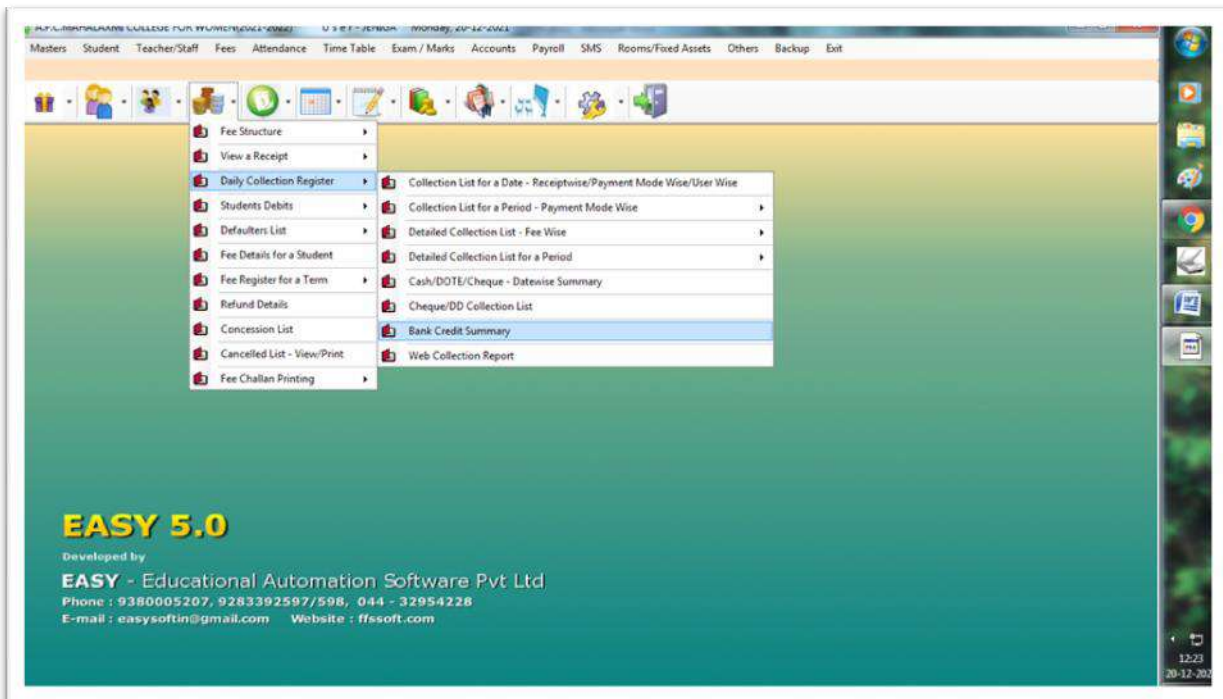

Bank Credit Summary

The screenshot displays the 'Bank Credit Summary' report for A.P.C. MAHALAXMI COLLEGE FOR WOMEN on 15-12-2021. The report is presented as a table with the following data:

S. No.	Admn. No.	Name	Course	Total	AM	2026												
1	18801	BRUNDHAR	BSCMA	200		200												
2	18802	JENITA PONSEELIK	BSCCH	400		400												
3	18816	PAVITHRA	BSCMA	200		200												
4	18839	SARJAMATHI N	BSCCH	400		400												
5	18848	NIVETHA M	BSCCH	400		400												
6	18858	BHARATHI VARSHAA	BSCCH	400		400												
7	18865	KRISHNA VENIK	BSCMA	200		200												
8	18907	PAVITHRAK	BATAM	400		400												
9	18913	CHELLAMARI H	BSCMA	200		200												
10	18939	PRIYANGA M	BSCCO	200		200												
11	18943	VJAYALAKSHMI A	BSCMA	200		200												
12	18955	KOMBABMAL	BATAM	400		400												
13	18956	SANTHIYA M	BSCCH	400		400												
14	18991	SRI LAKSHMI G	BSCMA	200		200												
15	18992	ANILAK	BATAM	400		400												

## Staff Management

### Faculty Details - Add New Faculty

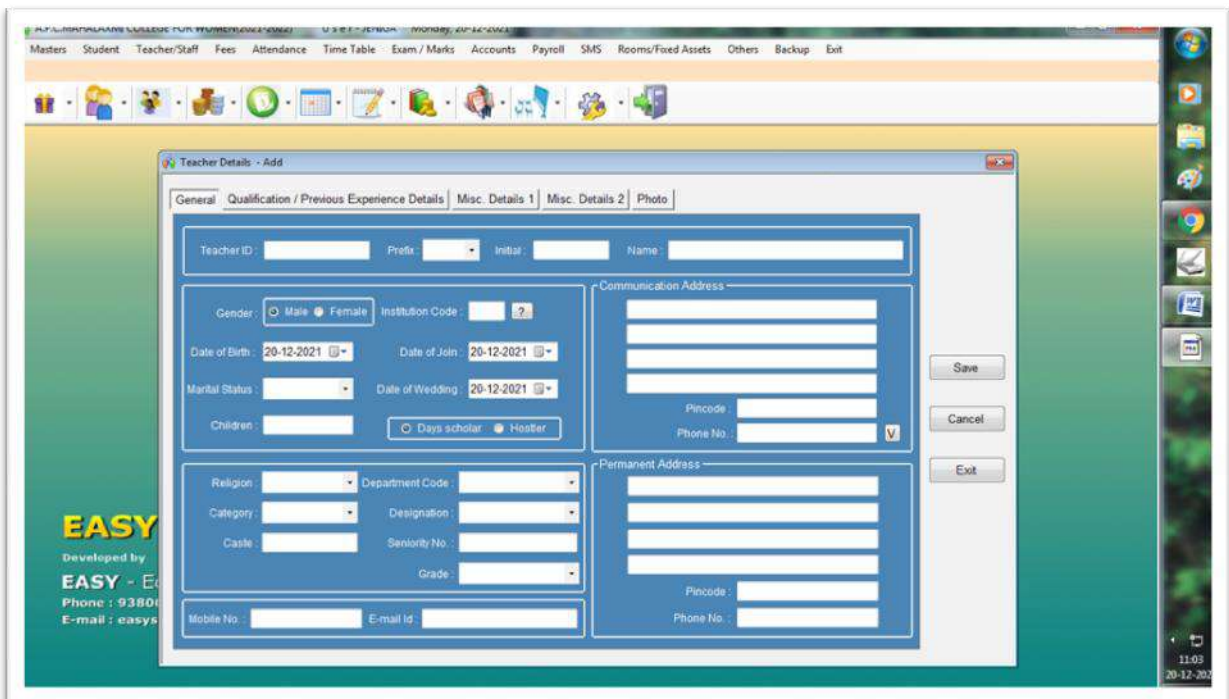
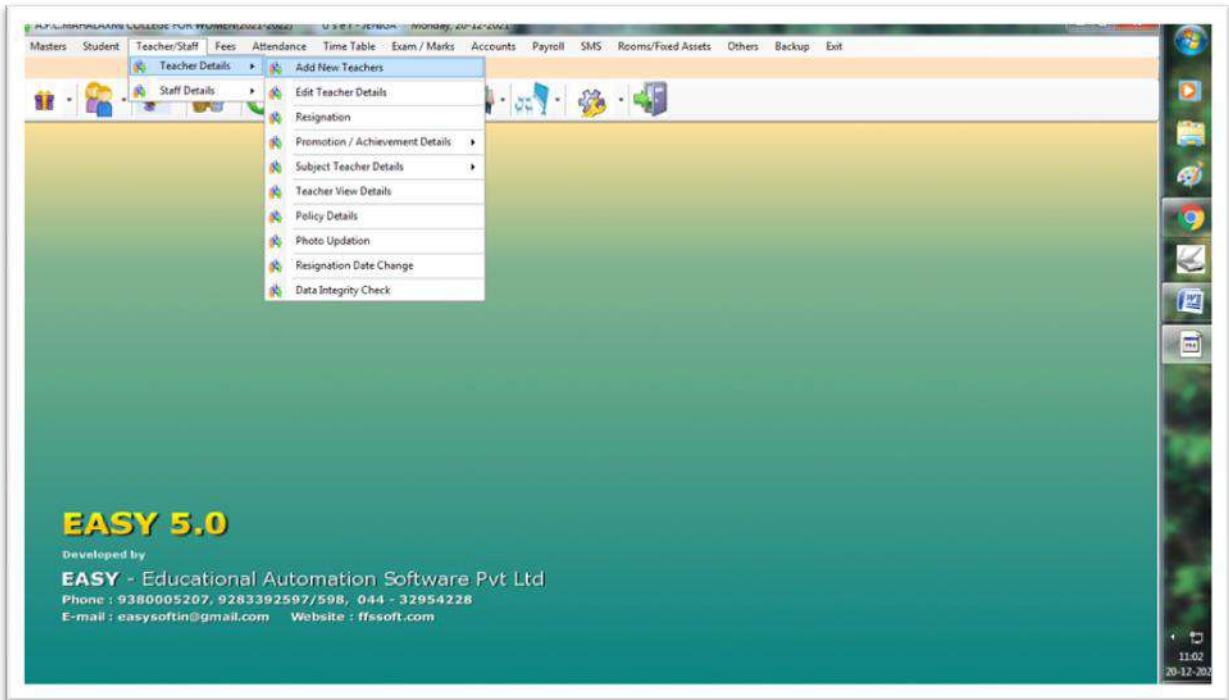



Faculty Details - Edit Option

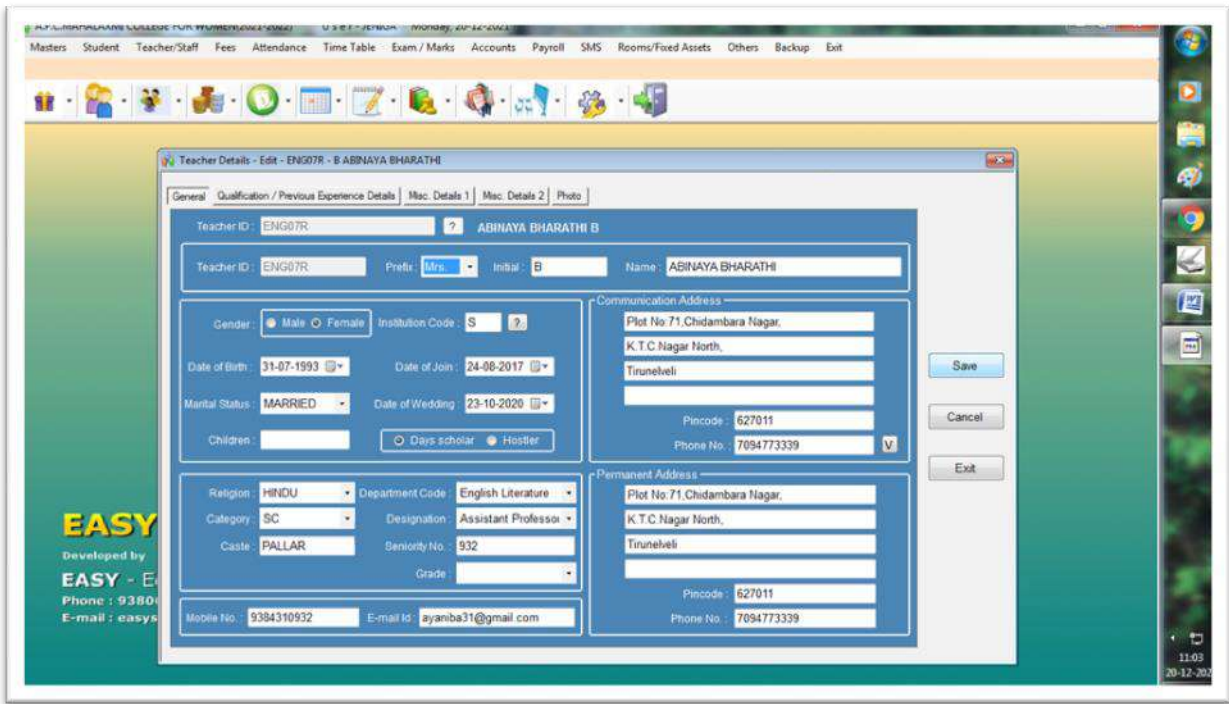

Faculty Details - View Faculty Details

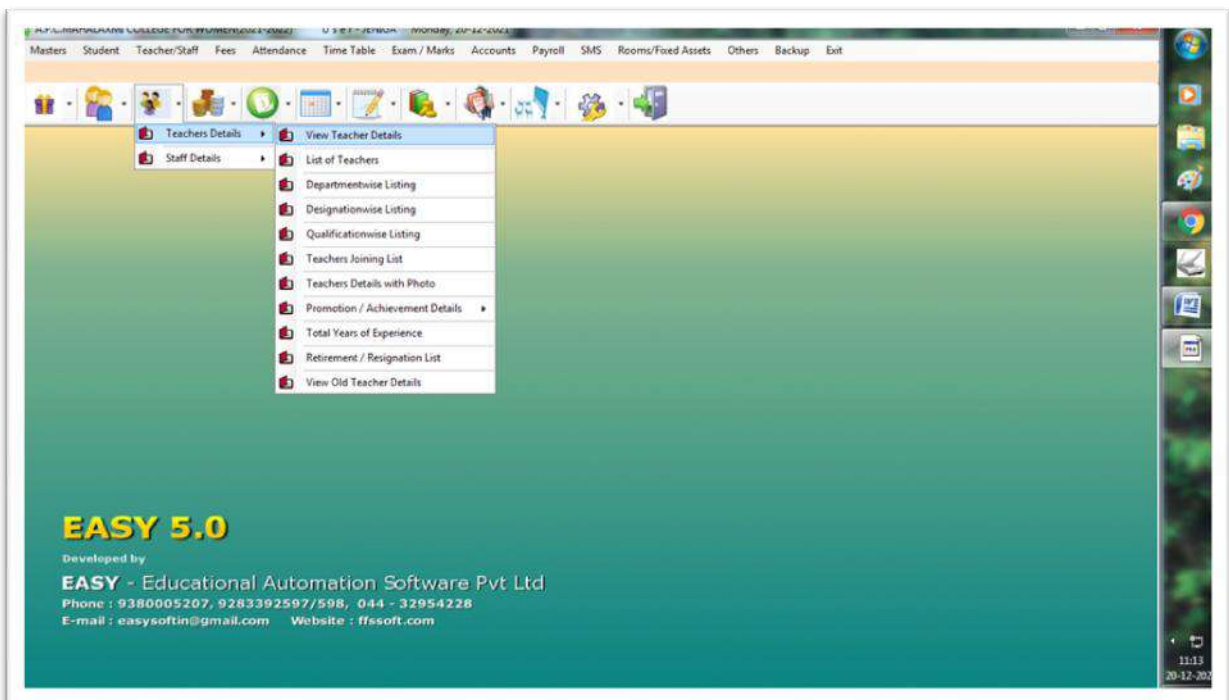

Faculty Details - View Faculty Details

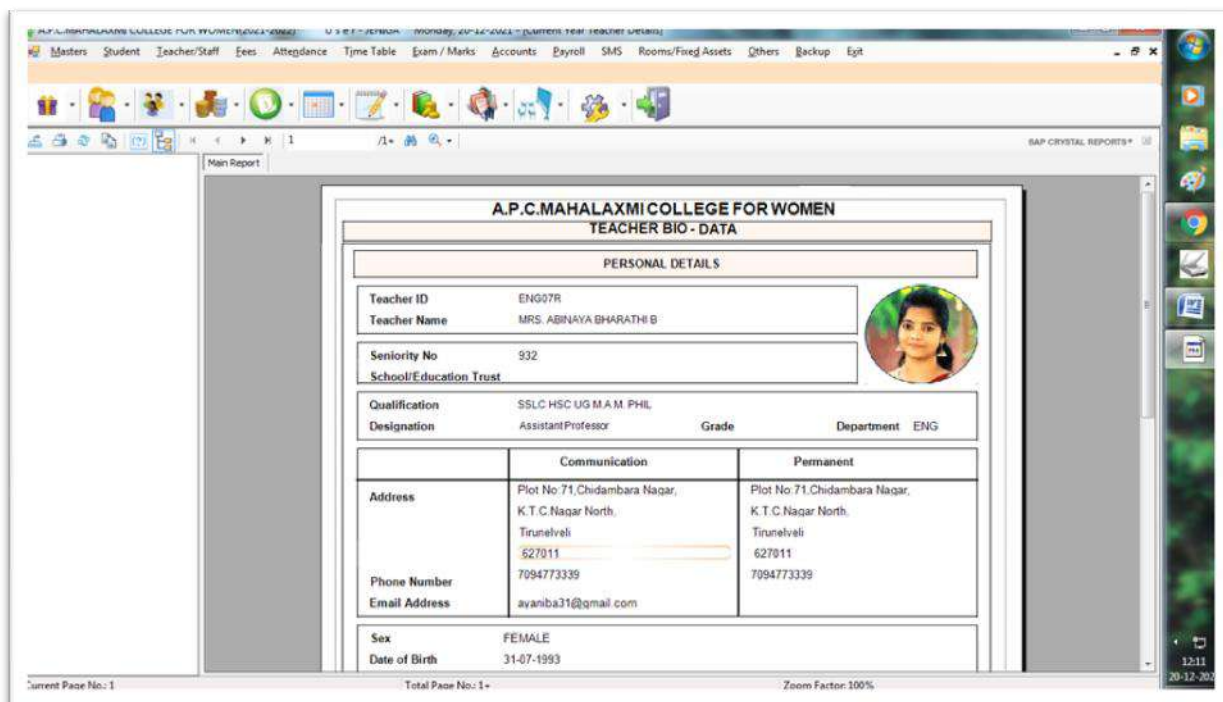

Non-Teaching Staff Details - Add New Staff

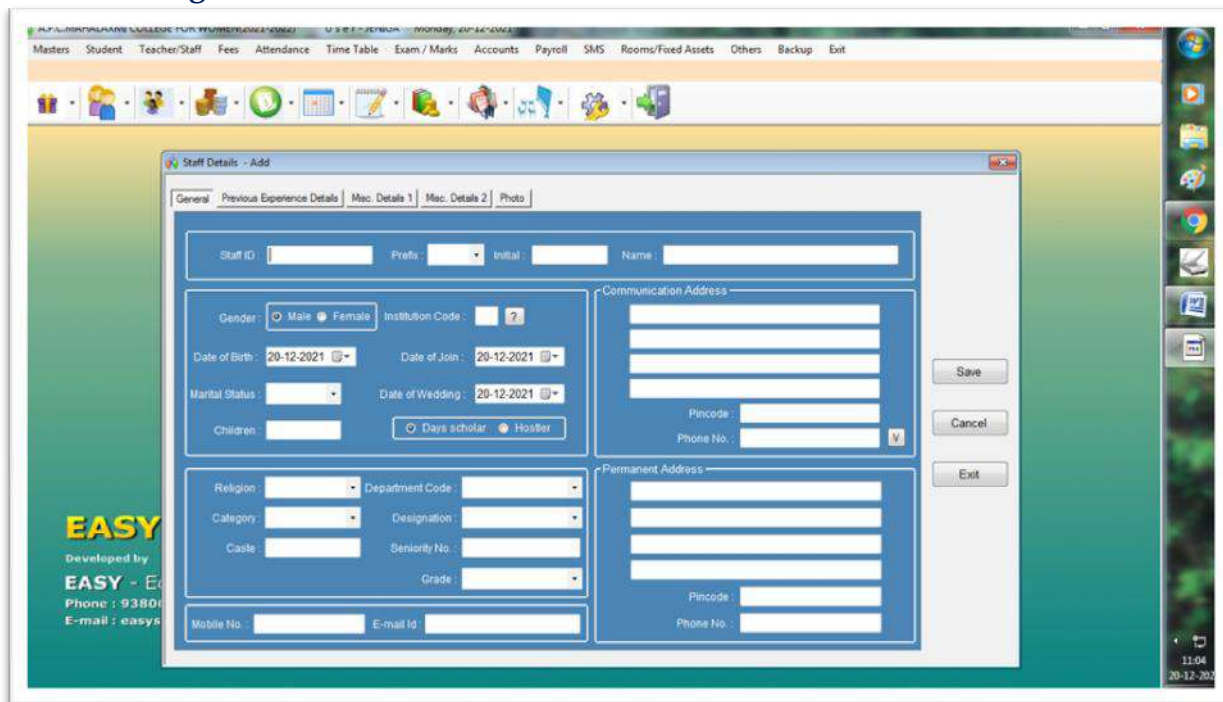

Non -Teaching Staff Details - Edit Option

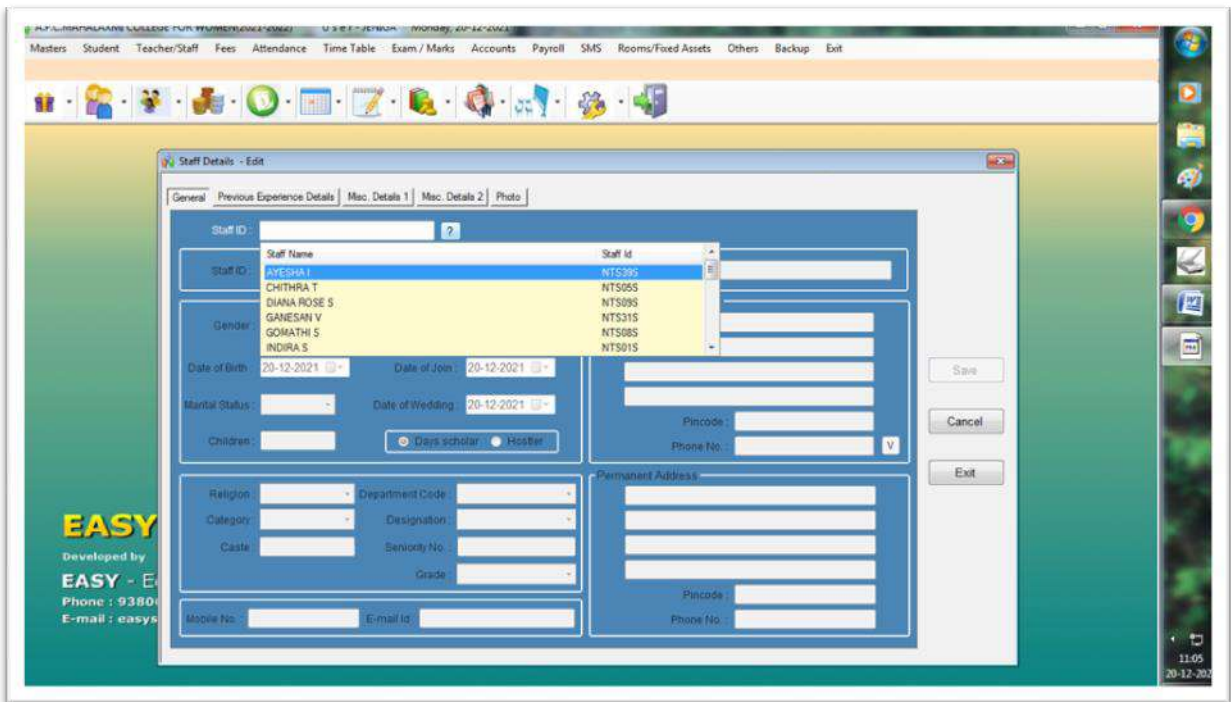

Non -Teaching Staff Details - Edit Option

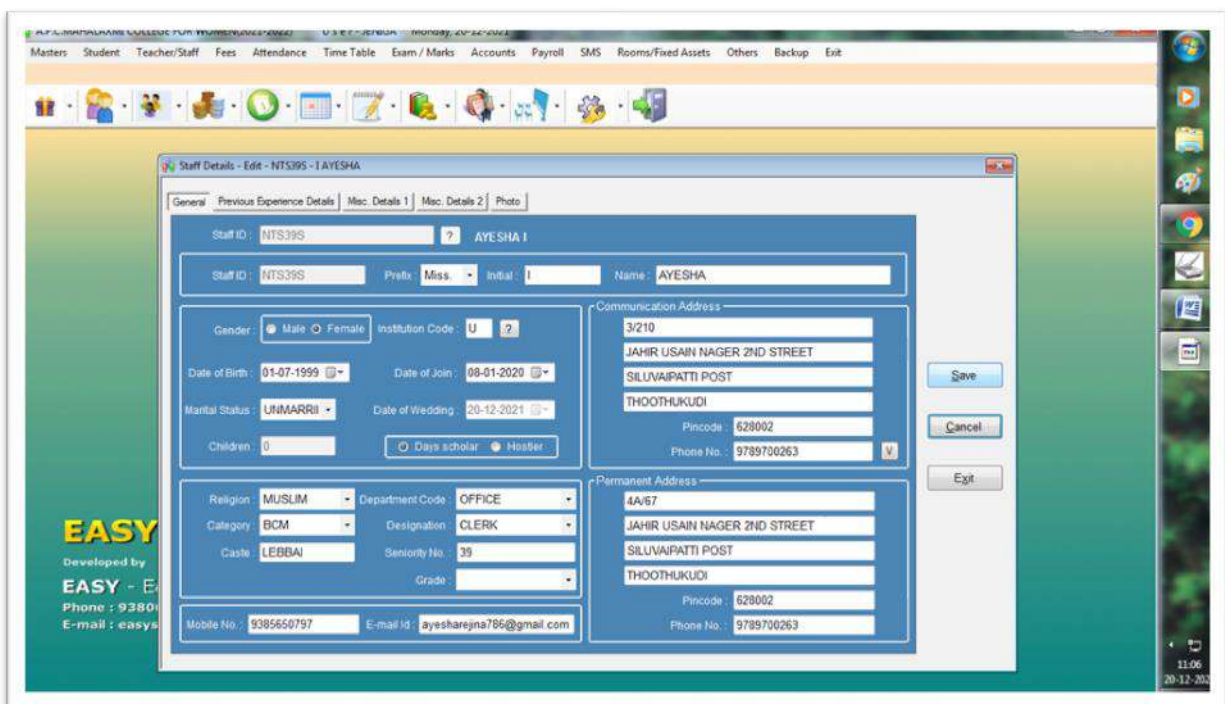

Non-Teaching Staff Details – View Staff Details

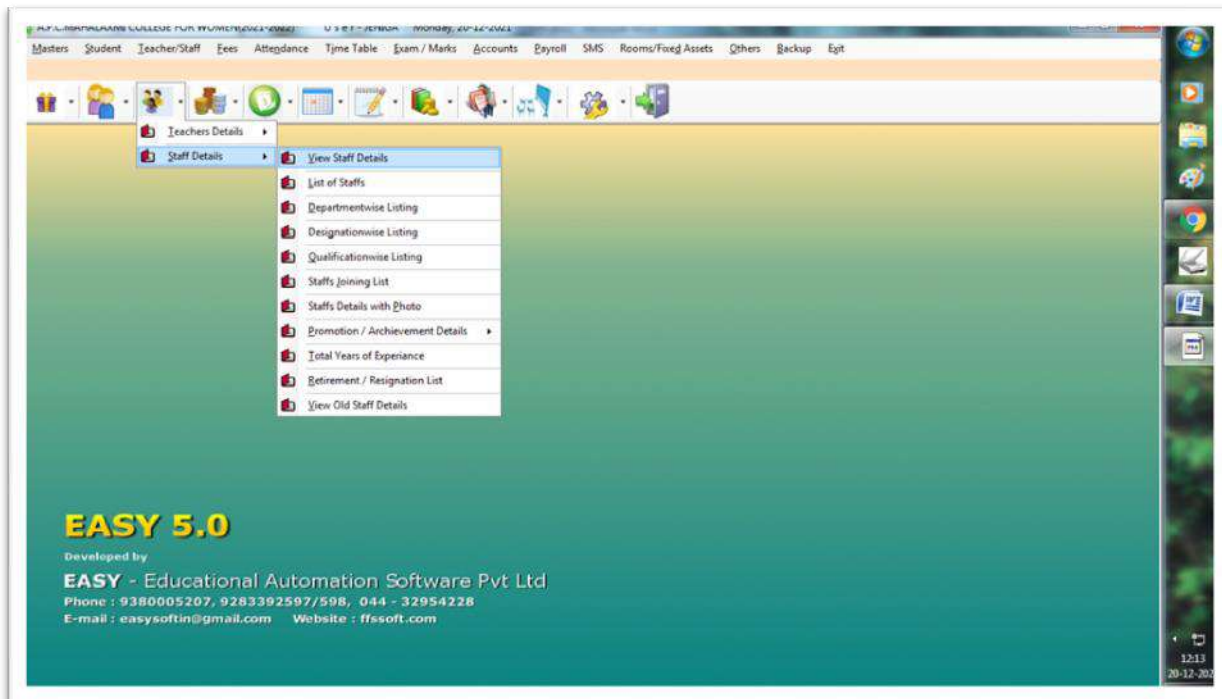

Non-Teaching Staff Details – View Staff Details

